

# COURTYARD/ VERY SMALL AREA DESIGN PACKAGE INCLUSIONS

## DRAWING TITLE

- 01 CONCEPTUAL 3D RENDERS
- 02 DESIGN FEATURES LIST
- 03 PROPOSED LANDSCAPE DESIGN
- 04 PLANTING PLAN
- 05 PLANT CATALOG



**VIRTUAL**  
LANDSCAPE DESIGN  
AUSTRALIA

















# MATERIALS LIST & SPECIFICATIONS



## FURNITURES



### HOT TUB

**Colour:** Brown

**Seats :** 04

**Size:** 1950 X 1950 X 930mm

**Weight:** 280Kg

**Water Capacity :** 1150L

**Quantity:** 01



### GLOSTER GRID FULL SET

**Dimension:** 310 X 410 X 66 cm

**Frame colour:** Dark Grey

**Quantity:** 01

## FEATURES



### PIGMENTED CHARCOAL ORB PLANTER

**Dimension:** D54cm X H43cm

**Weight :** 15kg

**Quantity:** 03



### PALM PLANTER

**Dimension:** D60cm X H71cm

**Weight :** 15kg

**Quantity:** 01



### Sahara Fire Pit

**Diameter :** 600mm

**Thickness :** 3.7mm

**Quantity:** 01



### POLISHED BLACK PEBBLES

**SIZE :** Small 8-12mm / 10-20mm,  
Med 20-30mm, Large 30-50mm  
And X Large 50-70mm



## PLANTS



### Olive

**Best Season:** Summer, Winter, Fall & Spring  
**Position:** Full Sun  
**Quantity:** 08

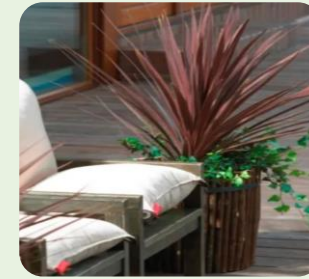

### Cordyline Red Star

**Best Season:** Spring  
**Position:** Full Sun, Part Shade  
**Quantity:** 04



### Euonymus Green Rocket

**Best Season:** Summer, Winter, Fall & Spring  
**Position:** Full sun  
**Quantity:** 07



### Grey Box

**Best Season:** Spring  
**Position:** Full Sun to Part Shade  
**Quantity:** 23



### Native Violet

**Best Season:** Spring, Summer  
**Position:** Sunny to Shaded  
**Quantity:** 03



### Creeping Myoporum

**Best Season:** Spring & Summer  
**Position:** Full Sun  
**Quantity:** 21



### Pandorea Lady Di Plant

**Best Season:** Summer and Spring  
**Position:** Part Sun  
**Quantity:** 04



### Blue Fescue

**Best Season:** Spring  
**Position:** Full sun, Partly Shade  
**Quantity:** 07

# HOUSE

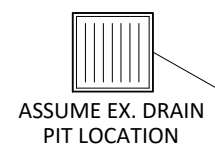
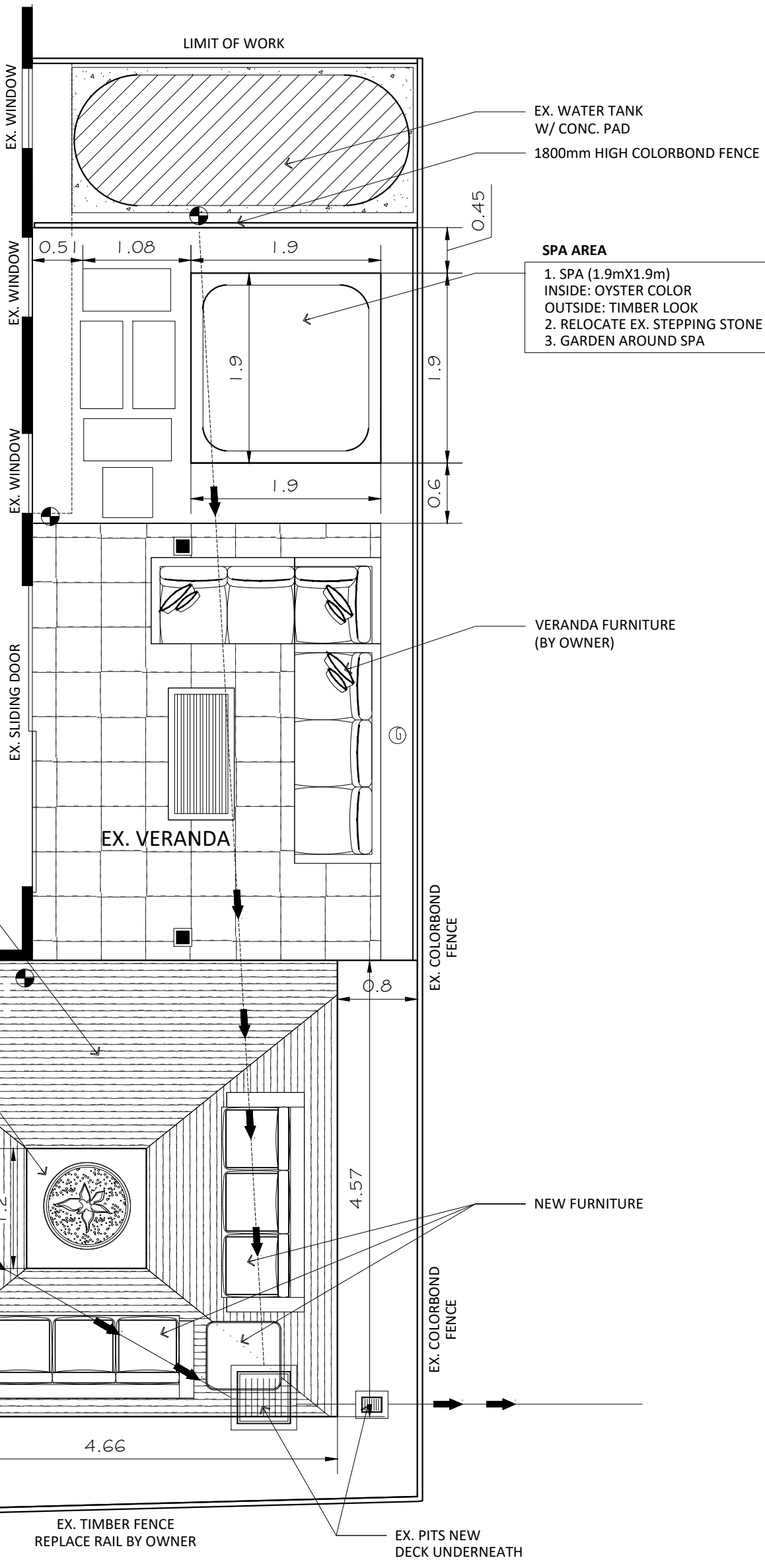

VERSION	
A	19 DEC 23
B	
C	

## COURTYARD DESIGN

DRAWING TITLE:  
PROPOSED LANDSCAPE DESIGN

SCALE:  
1:50

SHEET NO:  
004

DATE:  
19 DEC 23

DESIGNER:  
I.J.L

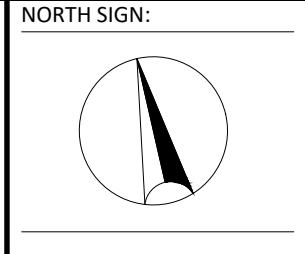

# HOUSE

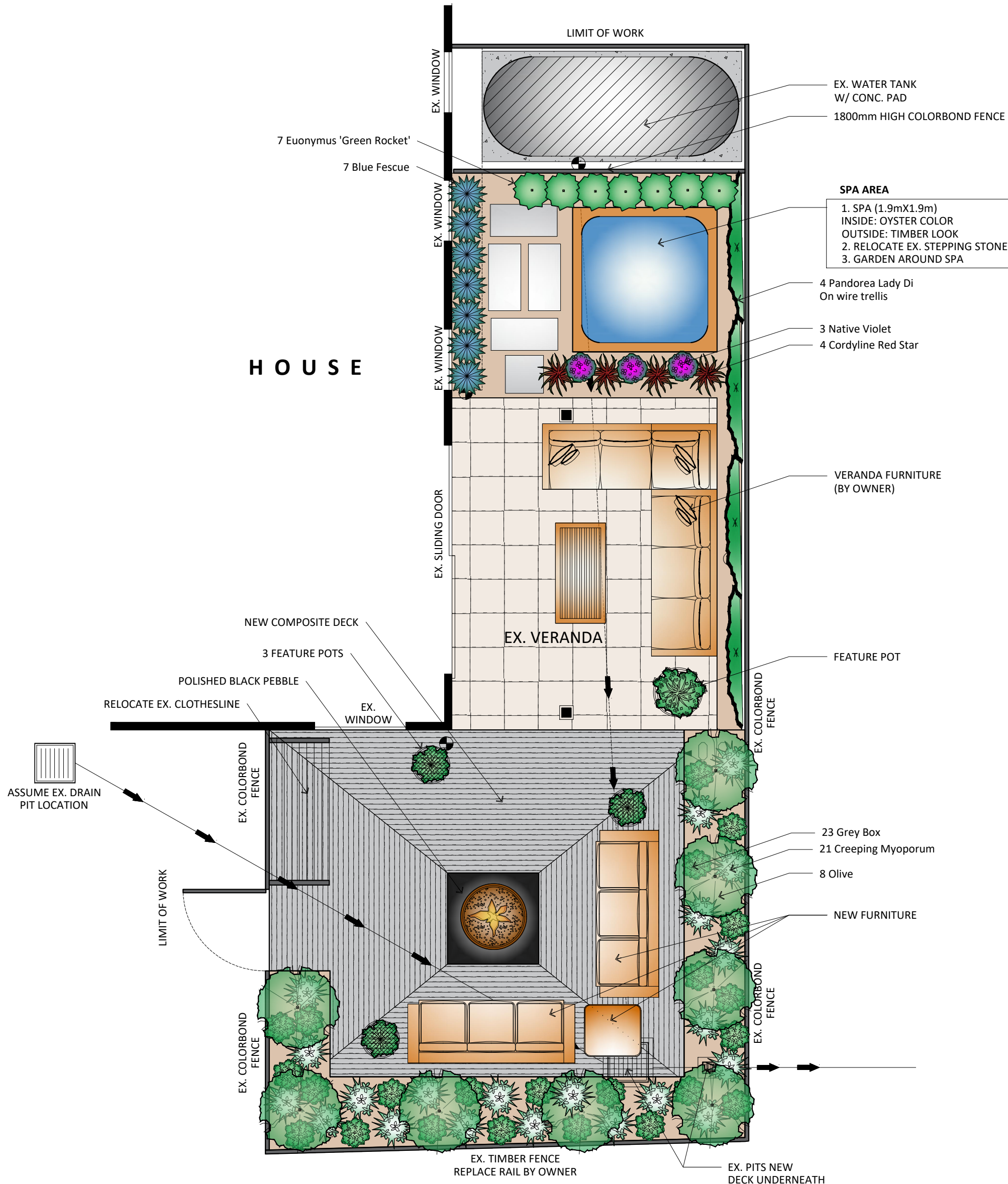

EX. WATER TANK  
W/ CONC. PAD  
1800mm HIGH COLORBOND FENCE

**SPA AREA**  
1. SPA (1.9mX1.9m)  
INSIDE: OYSTER COLOR  
OUTSIDE: TIMBER LOOK  
2. RELOCATE EX. STEPPING STONE  
3. GARDEN AROUND SPA

4 Pandorea Lady Di  
On wire trellis  
3 Native Violet  
4 Cordyline Red Star

VERANDA FURNITURE  
(BY OWNER)

FEATURE POT

23 Grey Box  
21 Creeping Myoporum  
8 Olive

NEW FURNITURE

EX. TIMBER FENCE  
REPLACE RAIL BY OWNER

EX. PITS NEW  
DECK UNDERNEATH

VERSION	
A	19 DEC 23
B	
C	

## COURTYARD DESIGN

DRAWING TITLE:  
**PROPOSED PLANTING PLAN**  
SCALE:  
1:50

SHEET NO:  
**005**  
DATE:  
19 DEC 23  
DESIGNER:  
I.J.L

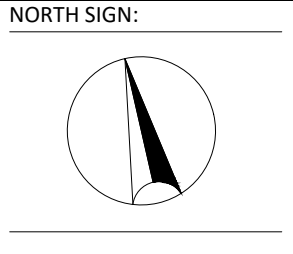

# PLANT CATALOG

Key	Qty	Botanical Name		Common Name		Size/Condition
-----	-----	----------------	--	-------------	--	----------------

## Trees

Oe 08 Olea europaea



Olive



200mm

## Shrubs

Wf 23 Westringia fruticosa



Grey Box



140mm

Euo 07 Euonymus Japonicus



Euonymus 'Green Rocket'



140mm

Mp 21 Myoporum parvifolium

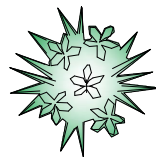

CREEPING MYOPORUM



140mm

## Ornamental Grasses

Fg 07 Festuca glauca



BLUE FESCUE



140mm

Ca 04 Cordyline Australis



Cordyline Red Star

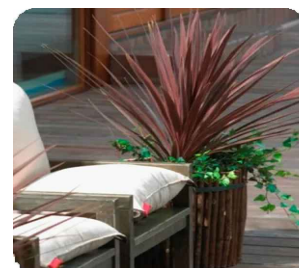

140mm

## Perennials and Annuals

VH 03 Viola Hederacea



Native Violet



140mm

## Vine

Pja 04 Pandorea Jasminoides Alba



Pandorea Lady Di



140mm